

## 14 MA Crossbred Carryover Cows, BW 312, PW 503

\$1,650 / Head

Dairy / Carry Over Cows

Ref No. 01-018842

<https://www.agonline.co.nz/listing/18842>

Views: 242

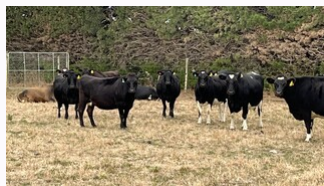

## CLOSING

08/05/2024 11:59 pm

## REPS

Stu Walsh

027 434 4093

stu.walsh@pggwrightson.co.nz

## DELIVERY

Forward

BREED  
CrossbredTALLY  
14BW  
312PW  
503GENETICS  
No

\*\*UPDATED - 19/4/24 - Chg Tally/BW/PW\*\* Let the figures speak....very tidy Incalf, scanned to date, Crossbreed Cows. Surplus to requirement..

## Stock data

Breed	Crossbred	Approx final tally (after sales & culls)	14
Tally - 2 yr	2	Tally - 3 yr	6
Tally - 4 yr	9	Tally - 5 yr	3
Tally - 6 yr	3	Tally - 7 yr	0
Tally - 8 yr	0	Tally - 9 yr plus	0
Farm Contour	Flat	Average weight (Kg)	520

## Breeding

BW	312	PW	503
Rec anc%	98	Breeding background	LIC
No of weeks AI	4	Semen company	LIC
Pred. AI breed	KiwiX	Breed NM	Jsy
Date bull removed	05 Jan 2024	Bull DNA tested	No
Bull BVD tested	Yes	Calving start	25 Jul 2024
Calving end	10 Oct 2024	DNA Profiled	Yes

## Health

TB status	C10	EBL status	Free
Current leptovaccination	Yes	Bull BVD vaccinated	Yes
Tails on	Yes		

## Production

Factory kg MS from previous season	340000	No. of cows in milk at December previous season	720
Avg M/S per cow	472	Kg MS/ha	1581
Effective Ha	215	Cows/ha	3.34
SCC last year	120000	SCC current	120000
Shed type	Rotary	Milked by	Manager

For assistance with Agonline, please email us at [enquiries@agonline.co.nz](mailto:enquiries@agonline.co.nz)