

150 Left to Sell - Hard Working Herd, Frsn/Frsn X Herd, BW 207, PW 259

\$1,675 / Head
 Ref No. 01-018427
 Views: 1762

Dairy / Herd
<https://www.agonline.co.nz/listing/18427>

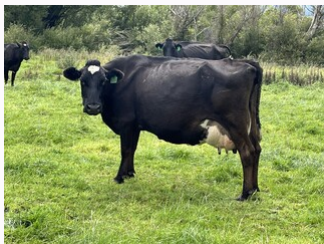

CLOSING
 15/05/2024 11:59 pm

REPS
Roddy Bridson
 03 2217066
 027 458 2775
 roddybridson@pggwrightson.co.nz

DELIVERY
 Forward

BREED Frsn Frsn X	TALLY 150	BW 207/46	PW 259/75	GENETICS No
-----------------------------	---------------------	---------------------	---------------------	-----------------------

150 left to sell from 240 F/FX Herd** Commercial herd of cows, well uddered with good capacity, hard to pick the Rising 2nd Calves out of the herd, normal 6 - week InCalf rate is 70 to 75 %, no mating intervention, Johnno's tested through herd tests, challenging farm cows.

Stock data

Breed	Frsn Frsn X	Total cows in milk	930
Approx final tally (after sales & culls)	150	Tally - 2 yr	131
Tally - 3 yr	116	Tally - 4 yr	122
Tally - 5 yr	129	Tally - 6 yr	101
Tally - 7 yr	55	Tally - 8 yr	38
Tally - 9 yr plus	0	% Friesian	65
% Friesian X	30	% Jersey Friesian X	5
Sale age range excludes animals born prior to	2015	Farm Contour	Undulating,Hilly
No. of years herd owned	15	Average weight (Kg)	475

Breeding

BW	207	BW rel	46
PW	259	PW rel	75
Rec anc%	84	Breeding background	LIC
No of weeks AI	5.5	Semen company	LIC
Pred. AI breed	Frsn	Breed NM	Jsy
Date bull removed	08 Jan 2024	Bull BVD tested	Yes
Calving start	05 Aug 2024	Calving end	18 Oct 2024
DNA Profiled	No		

Health

TB status	C10	EBL status	Free
Current lept vaccination	Yes	Bull BVD vaccinated	No
Tails on	Yes		

Production

Factory kg MS from previous season	410000	No. of cows in milk at December previous season	930
Avg M/S per cow	440	Kg MS/ha	1260
Effective Ha	325	Cows/ha	2.8
Once a day milking	No	SCC last year	150000
Shed type	Rotary	Milked by	Sharemilker